PAIRED VILLAS
"CC"
8-4-23

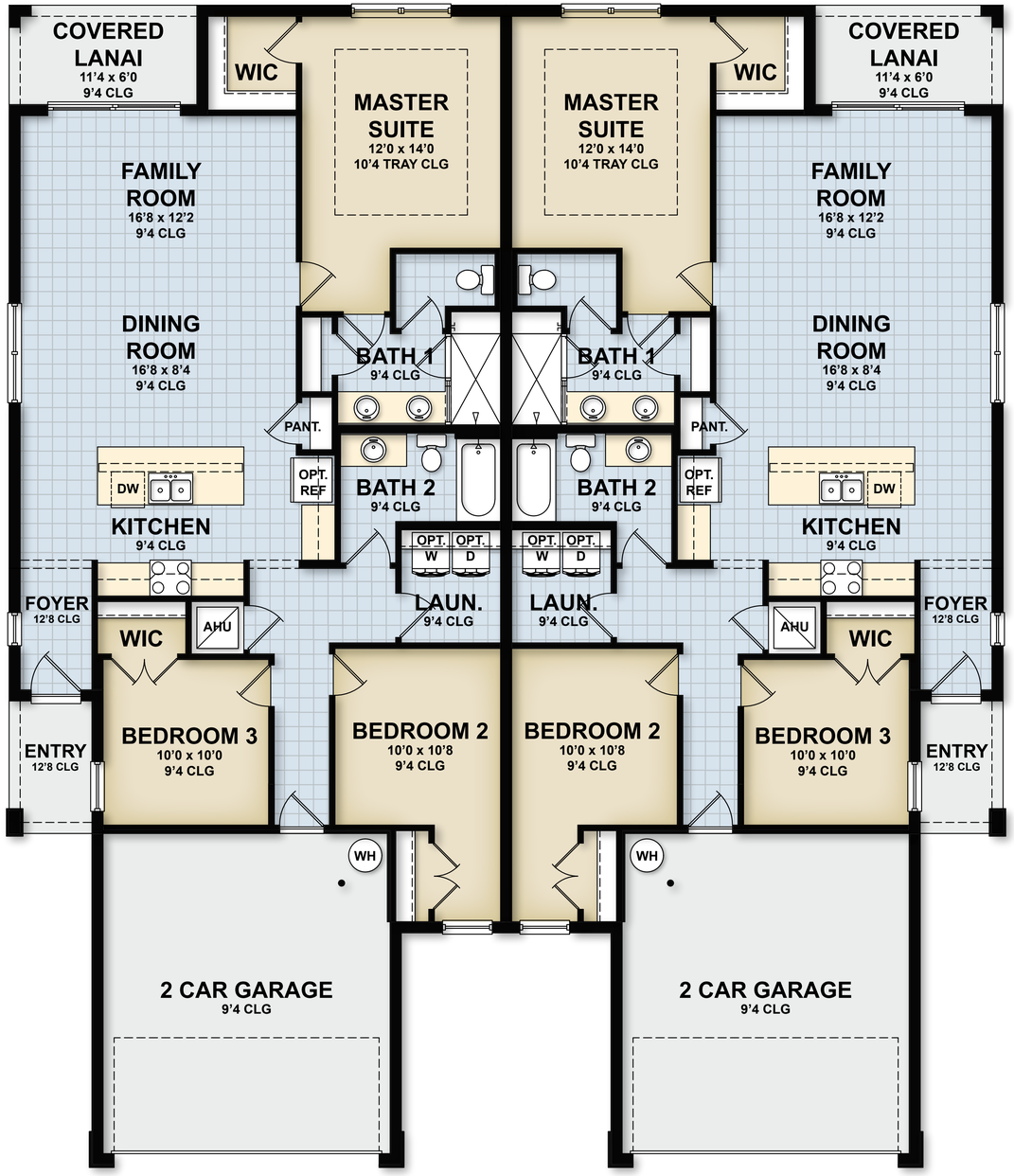

PACIFIC
FIRST FLOOR

PACIFIC
FIRST FLOOR

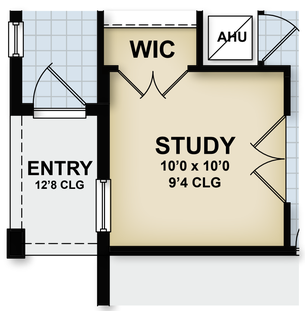

OPT. STUDY

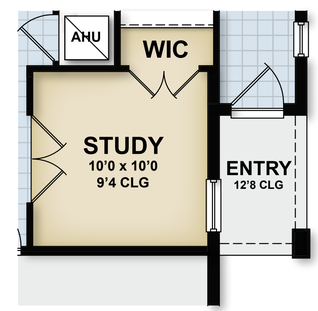

OPT. STUDY

Area Tabulations

Unit - Pacific	
Total Living:	1,431 sf
entry:	40 sf
garage:	372 sf
cov. lanai:	68 sf
Total Area:	1,911 sf

Unit - Pacific / Pacific	
Total Living:	2,862 sf
entry:	80 sf
garage:	744 sf
cov. lanai:	136 sf
Total Area:	3,822 sf